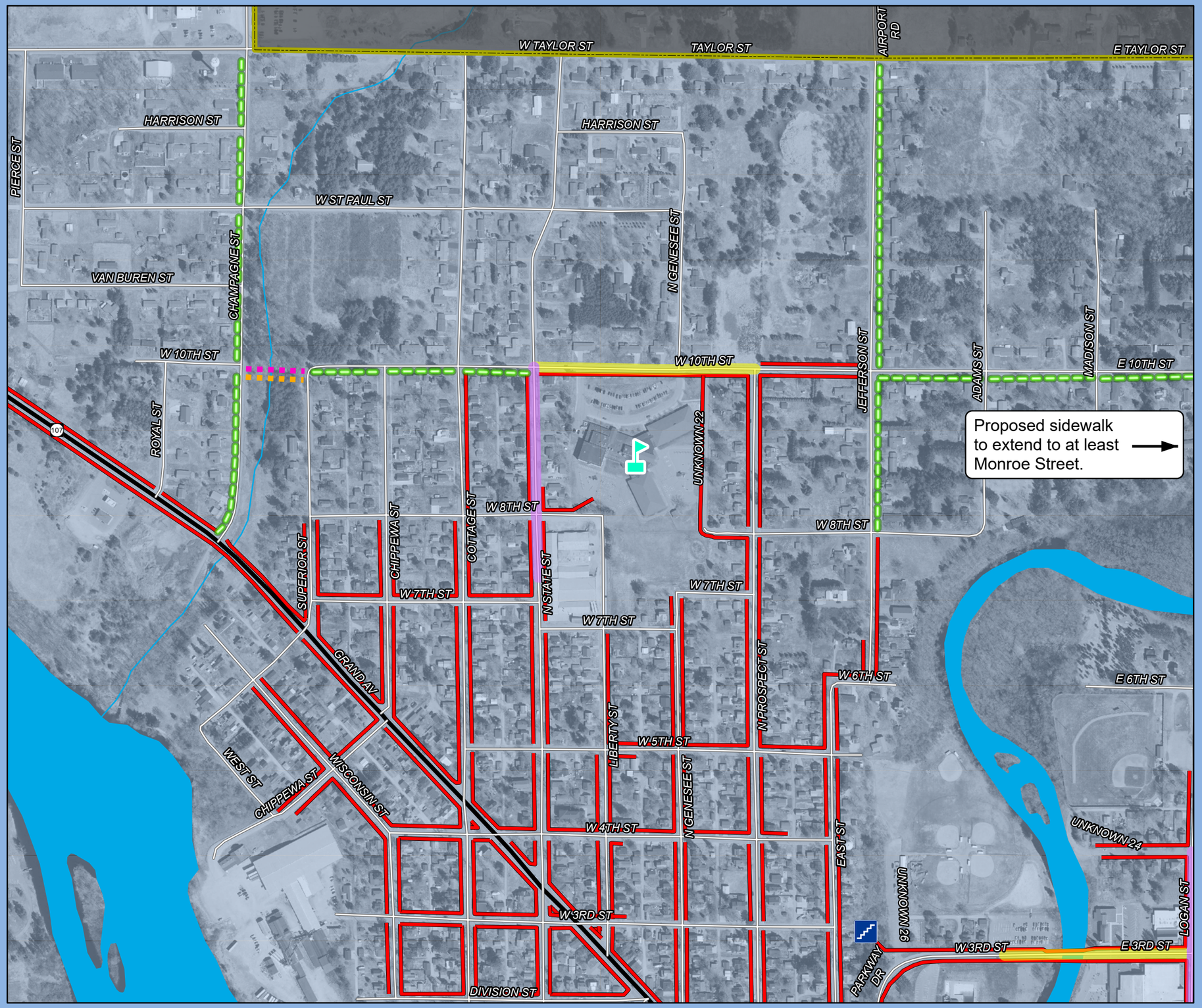

Map 6C

Recommendations

Kate Goodrich Elementary School

Merrill Safe Routes To School

Legend

- Kate Goodrich Elementary
- Proposed Sidewalk
- Proposed Lighting
- Proposed 10-ft wide Path
- 15 MPH School Speed Limit (Includes Higher Fine Zone)
- Higher Fine Zone
- Sidewalks
- Stairs
- State Highway
- Local Roads
- Minor Civil Division
- Water

0 325 650 1,300 Feet

N W E S

Source: WI DNR, WisDOT, NCWRPC, City of Merrill

This map is neither a legally recorded map nor a survey and is not intended to be used as one. This drawing is a compilation of records, information and data used for reference purposes only. NCWRPC is not responsible for any inaccuracies herein contained.

Prepared By:
North Central Wisconsin Regional Planning Commission
NCWRPC
210 McClellan St., Suite 210, Wausau, WI 54403
715-849-5510 - staff@ncwrpc.org - www.ncwrpc.org