

Juneau County

AQUATIC OCCURRENCES

Animal

Osprey, *Pandion haliaetus*, 1992
 Bald Eagle, *Haliaeetus leucocephalus*, 2002
 Black Tern, *Chlidonias niger*, 1999
 Weed Shiner, *Notropis texanus*, 1973
 Wood Turtle, *Emydoidea blandingii*, 1998
 Arctic Shrew, *Sorex arcticus*, 1999
 Pirate Perch, *Aphredoderus sayanus*, 1995
 Least Bittern, *Ixobrychus exilis*, 1999
 Sand Snaketail, *Ophiogomphus smithi*, 1998
 Trumpeter Swan, *Cygnus buccinator*, 1999
 American Bittern, *Botaurus lentiginosus*, 1999
 Warpaint Emerald, *Somatochlora incurvata*, 1998
 Blanding's Turtle, *Emydoidea blandingii*, 2004
 Ringed Boghaunter, *Williamsonia lintrini*, 2002
 Salamander Mussel, *Simpsonia ambigua*, 1987
 Red-shouldered Hawk, *Buteo lineatus*, 1992
 Two-spotted Skipper, *Euphyes bimaculata*, 1998
 Western Sand Darter, *Etheostoma clarum*, 1973
 Louisiana Waterthrush, *Seiurus motacilla*, 1999
 Russet-tipped Clubtail, *Stylurus plagiatus*, 1995
 White-spangled Skimmer, *Libellula cyanea*, 1981
 Midwestern Fen Buckmoth, *Hemileuca sp. 3*, 1996
 Blanchard's Cricket Frog, *Acris crepitans blanchardi*, 1983
 A Predaceous Diving Beetle, *Agabus bicolor*, 2004
 Yellow-crowned Night-heron, *Nyctanassa violacea*, 1984
 Eastern Massasauga Rattlesnake, *Sistrurus catenatus*, 2005

Plants

Bog Fern, *Thelypteris simulata*, 1998
 Long Sedge, *Carex folliculata*, 1998
 Vasey Rush, *Juncus vaseyi*, 1964
 Straw Sedge, *Carex straminea*, 1999
 Whip Nutrush, *Scieria triglomerata*, 1936
 Drooping Sedge, *Carex prasina*, 1993
 Grassleaf Rush, *Juncus marginatus*, 1959
 Water-purslane, *Didiplis diandra*, 1973
 Wolf Spikerush, *Eleocharis wolfii*, 1995
 Clustered Sedge, *Carex cumulata*, 1997
 Prickly Hornwort, *Ceratophyllum echinatum*, 1998
 Spotted Pondweed, *Potamogeton pulcher*, 1938
 Torrey's Bulrush, *Scirpus torreyi*, 1998
 Vasey's Pondweed, *Potamogeton vaseyi*, 1969
 Yellow Screwstem, *Bartonia virginica*, 1998
 Crossleaf Milkwort, *Polygala cruciata*, 1998
 Algae-like Pondweed, *Potamogeton confervoides*, 1975
 Engelmann Spike-rush, *Eleocharis engelmannii*, 1967
 Water-thread Pondweed, *Potamogeton diversifolius*, 1997
 Virginia Meadow-beauty, *Rhexia virginica*, 2001
 Farwell's Water-milfoil, *Myriophyllum farwellii*, 1997
 Slim-stem Small-reedgrass, *Calamagrostis stricta*, 1964
 Hidden-fruited Bladderwort, *Utricularia geminiscapa*, 1998
 Sweet-scented Indian-plantain, *Cacalia suaveolens*, 1981
 Northern Yellow Lady's-slipper, *Cypripedium parviflorum var. makasin*, 1959

Natural Communities

Shrub-carr, Shrub-carr, 1982
 Alder Thicket, Alder thicket, 1981
 Emergent Marsh, Emergent marsh, 1979
 Central Poor Fen, Central poor fen, 1998
 Floodplain Forest, Floodplain forest, 2000
 Northern Wet Forest, Northern wet forest, 1982
 Northern Sedge Meadow, Northern sedge meadow, 1982
 Southern Sedge Meadow, Southern sedge meadow, 1981
 Tamarack (Poor) Swamp, Tamarack (poor) swamp, 1997
 Stream--Fast, Hard, Cold, Stream--fast, hard, cold, 1981
 Stream--Slow, Hard, Cold, Stream--slow, hard, cold, 1977
 Stream--Slow, Hard, Warm, Stream--slow, hard, warm, 1981
 White Pine-Red Maple Swamp, White pine-red maple swamp, 1998
 Springs and Spring Runs, Hard, Springs and spring runs, hard, 1995
 Springs and Spring Runs, Soft, Springs and spring runs, soft, 1981

TERRESTRIAL OCCURRENCES

Animal

Kamer Blue, *Lycaeides melissa samuelis*, 2004
 Pygmy Shrew, *Sorex hoyi*, 1975
 Bird Rookery, Bird Rookery, 1986
 Prairie Vole, *Microtus ochrogaster*, 1974
 Frosted Elf, *Callophrys irus*, 1988
 A Tiger Beetle, *Cicindela palmaria huberi*, 1999
 Bat Hibernaculum, *Bat Hibernaculum*, 2000
 Cerulean Warbler, *Dendroica cerulea*, 1999
 Northern Goshawk, *Accipiter gentilis*, 1997
 Regal Frillary, *Speyeria idalia*, 1981
 Leonard's Skipper, *Hesperia leonardus*, 1992
 Loggerhead Shrike, *Lanius ludovicianus*, 2001
 Acadian Flycatcher, *Empidonax virescens*, 1992
 Persius Dusky Wing, *Erynnis persius*, 1990
 Little White Tiger Beetle, *Cicindela lepida*, 1998
 Western Slender Glass Lizard, *Ophisaurus attenuatus*, 2001
 Speckled Rangeland Grasshopper, *Arphia conspersa*, 1998

Plants

Musk-root, *Adoxa moschatellina*, 1980
 Marbleseed, *Onosmodium molle*, 1959
 Bushy Aster, *Aster dumosus var. strictior*, 1967
 Cliff Cudweed, *Gnaphalium obtusifolium var. saxicola*, 1999
 Fragrant Fern, *Dryopteris fragrans var. remotiuscula*, 1995
 Rock Clubmoss, *Huperzia porophylla*, 1993
 Dwarf Milkweed, *Asclepias ovalifolia*, 1997
 Nodding Pogonia, *Triphora trianthophora*, 1991
 Prairie Parsley, *Polytaenia nuttallii*, 1990
 Woolly Milkweed, *Asclepias lanuginosa*, 1940
 Autumn Coral-root, *Corallorhiza odororhiza*, 1991
 Pale Green Orchid, *Platanthera flava var. herbiola*, 1987
 Shadowy Goldenrod, *Solidago sciaphila*, 1995
 Roundstem Foxglove, *Agalinis gattingeri*, 1997
 Bird's-eye Primrose, *Primula mistassinica*, 1995
 Rocky Mountain Sedge, *Carex backii*, 1981
 Maidenhair Spleenwort, *Asplenium trichomanes*, 2000
 One-flowered Broomrape, *Orobanche uniflora*, 1994
 Arrow-headed Rattle-box, *Crotalaria sagittalis*, 1973
 Yellow Evening Primrose, *Calyophos serrulatus*, 1948
 Small-flowered Woolly Bean, *Strophostyles leiosperma*, 1997

Natural Communities

Dry Cliff, Dry cliff, 2002
 Dry Prairie, Dry prairie, 1981
 Moist Cliff, Moist cliff, 1982
 Oak Barrens, Oak barrens, 1997
 Pine Relict, Pine relict, 1999
 Pine Barrens, Pine barrens, 1997
 Sand Barrens, Sand barrens, 1979
 Mesic Prairie, Mesic prairie, 1989
 Hemlock Relict, Hemlock relict, 1995
 Dry-mesic Prairie, Dry-mesic prairie, 1999
 Northern Dry Forest, Northern dry forest, 1998
 Southern Dry Forest, Southern dry forest, 1999
 Northern Mesic Forest, Northern mesic forest, 1981
 Southern Mesic Forest, Southern mesic forest, 1981
 Northern Dry-mesic Forest, Northern dry-mesic forest, 1997
 Southern Dry-mesic Forest, Southern dry-mesic forest, 2002
 Central Sands Pine-Oak Forest, Central sands pine-oak forest, 1998

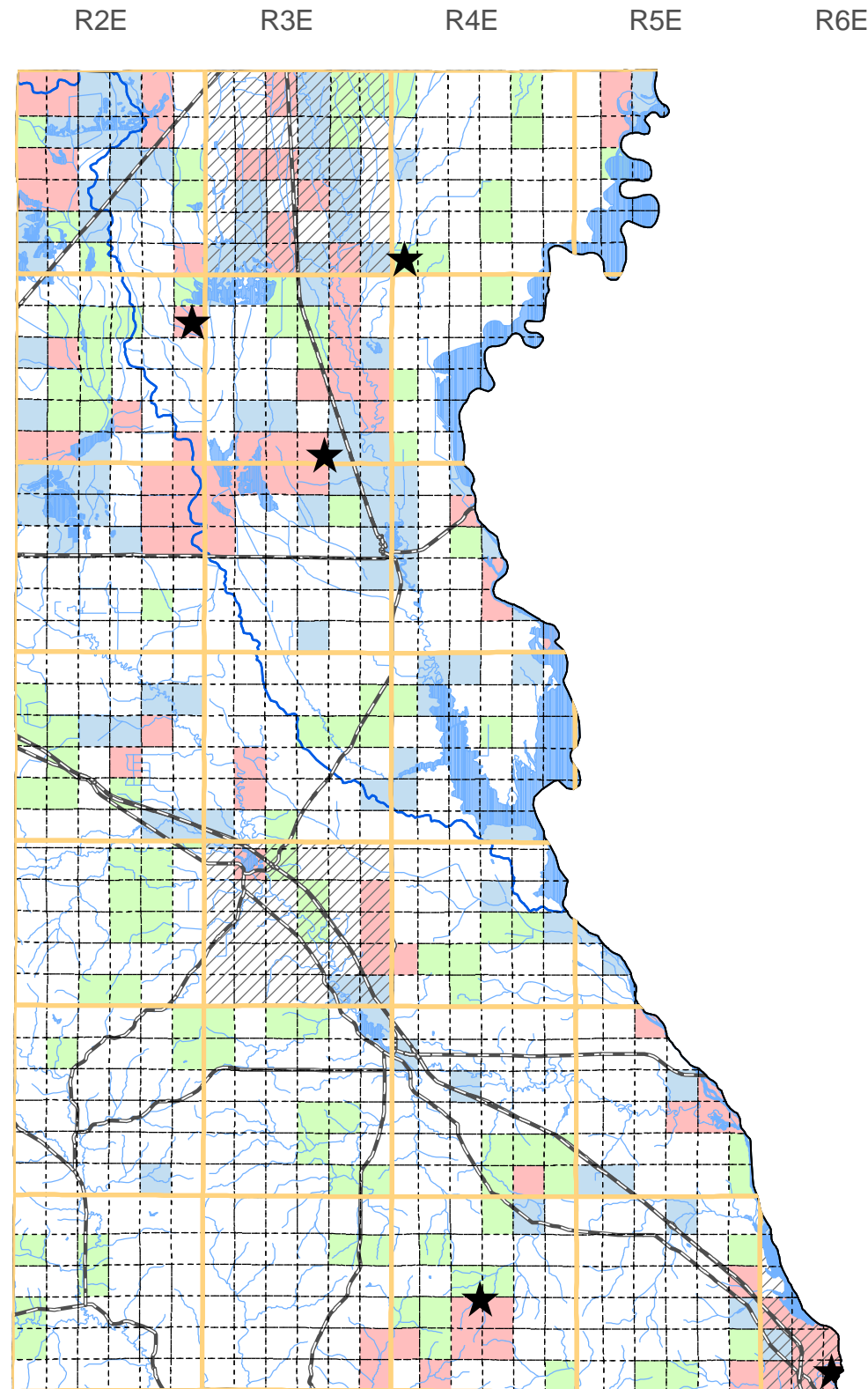

SPECIES and/or
NATURAL COMMUNITY



Aquatic



Terrestrial



Both



Township
Occurrences



Watershed
Boundaries



State
Natural Area



This map represents the known occurrences of rare species and natural communities that have been recorded in the Wisconsin Natural Heritage Inventory (NHI). Colored sections indicate the presence of one or more occurrences within that section. Hatched townships indicate one or more occurrences reported only at the township level. The date following the names above notes the most recent year the occurrence was recorded in the county.

Map generated using NHI data from: 12/18/2006
 Copyright 2003, WDNR-Bureau of Endangered Resources
 This map may not be reproduced without prior written permission.



ENDANGERED
RESOURCES